



**Welcome to our
Virginia Grove
display home**

Hickinbotham

GREENDALE



Specifications:

Living	166.56m ²
Porch	1.50m ²
Carpport	36.00m ²
Total	204.06m ² / 21.96 sqs
Width	11.50m
	(incl. double garage)
Depth	21.04m

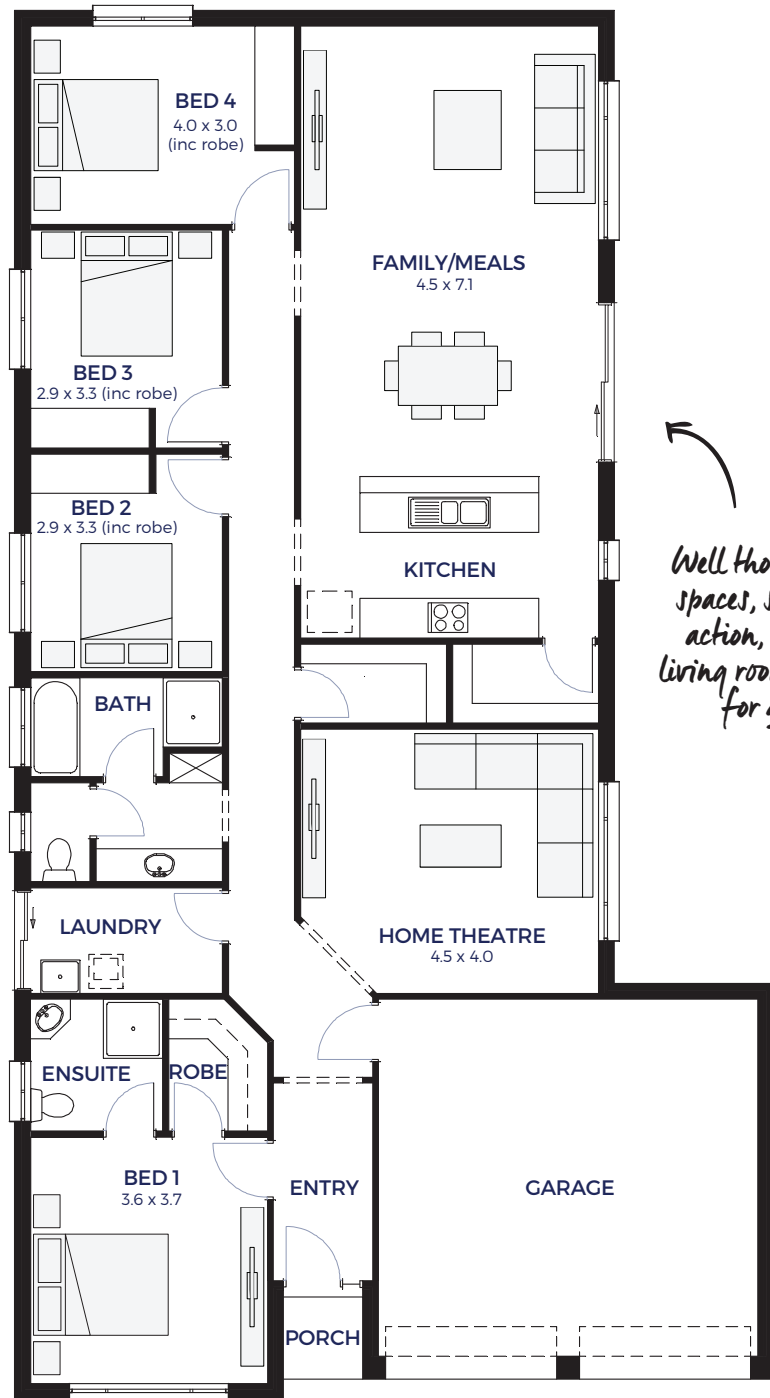

Well thought-out living spaces, some close to the action, with a separate living room/home theatre for quiet relaxation.

Virginia Grove
Virginia
Juniper Boulevard

Display Village Open:
 Mon, Wed, Sat & Sun 1pm to 5.30pm

Call 1300 SA HOME
Explore hickinbotham.com.au

25 North Terrace Hackney South Australia 5069
 ACN 007641787 Builders Licence G8969

THE FLOORPLANS, ELEVATIONS AND PHOTOS IN THIS BROCHURE ARE FOR ILLUSTRATION PURPOSES ONLY. PLEASE REFER TO THE WORKING DRAWINGS YOU RECEIVE UPON SIGNING A CONTRACT FOR PRECISE MEASUREMENTS. TO THE EXTENT THAT THERE IS ANY CONFLICT BETWEEN THE MATERIAL CONTAINED IN THIS BROCHURE AND THE CONTRACT OF SALE, THE PURCHASER ACKNOWLEDGES THAT THE TERMS OF THE CONTRACT OF SALE WILL AT ALL TIMES PREVAIL. E&OE. © THE HICKINBOTHAM GROUP 2015.